

This Land Is Your Land

100P

(For Four-part Male Voices TTBB)

Arranged by
Aden G. Lewis
Jack E. Platt

Words and Music by
WOODY GUTHRIE

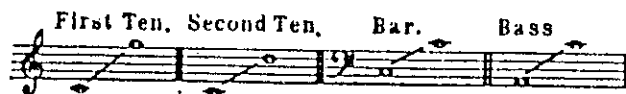

Moderately Bright

First Tenor
Second Tenor

Baritone
Bass

2nd Tenor solo

1st Bass

mf
(mcl)

This land is

15 bar introduction when performed with concert band arrangement.

Piano

f *mf*

(A)

your land, — this land is my land, — From Bon - a - vis - ta

(A)

(B)

— to Van - cou - ver is - land, — From the Arc - tic Cir - cle — to the Great Lake

wa - ters, — This land was made for you and me. —

Verses
mp Solo

As I was walk - ing — that rib - bon of high way, — I saw a -
I've roamed and ram - bled, — and I fol - lowed my foot - steps — To the spark - ling

mp

bove me — that end-less sky - way, — I saw be low me —
 sands of — her dia-mond des - erts, — And all a - round me —

peak *snow clad mountains*

— that gold en val - ley, — This land was made for you and
 — a voice was sound - ing, — This land was made for you and

6 bar interlude here when performed with concert band.

1. me. — 2. me. — 6 bar interlude here when performed with concert band.

mf *mf* *mp*
 (mel.) (mel.)
 This land is This land is

1. 2.

mf *mp*

(D) your land, this land is my land, From Bon - a - vis - ta

mp This land is your land. this land is my land From Bon - a -

(D) your land, this land is my land, From Bon - a - vis - ta

— to Van cou - ver is - land, From the Arc - tic Cir - cle — to the Great Lake

- vis | ta, to Van - cou - ver is - land, From the Arc - tic Cir - cle —

to Van cou - ver Is - land, From the Arc - tic Cir - cle — to the Great Lake

(E)

wa - ters, This land was made for you and me. When the sun comes

to the Great Lake wa - ters, This land was made for you and me.

wa - ters, This land was made for you and me.

p Solo

F

shin - ing, — (and) I am strolling, — (And) the wheat fields wav - ing, — (and) the dust clouds

G

roll - ing, — As the fog was lift - ing, — a voice was chant - ing, —

*all
choir*

welcome to Beautiful B.C. remind
you're how in Van-couver B. C.

"This land was made for you and me!"

Slower, with dignity

mf
(mel.)

This land is

mf

Slower, with dignity

(H) Descant (A few voices)

mf

This land is your land, this land is my land,

your land, ——— this land is my land, ——— From Bon - a -

(mel.)

(H)

mf

From Bon - a - vis - ta ——— to Van - cou - ver is - land,

- vis - ta ——— to Van - cou - ver is - land, ——— From the Arc - tic

(mel.)

(H)

mf

(I)

From the Arc - tic Cir - cle to the Great Lake wa - ters

Cir - cle to the Great Lake wa - ters

(I)

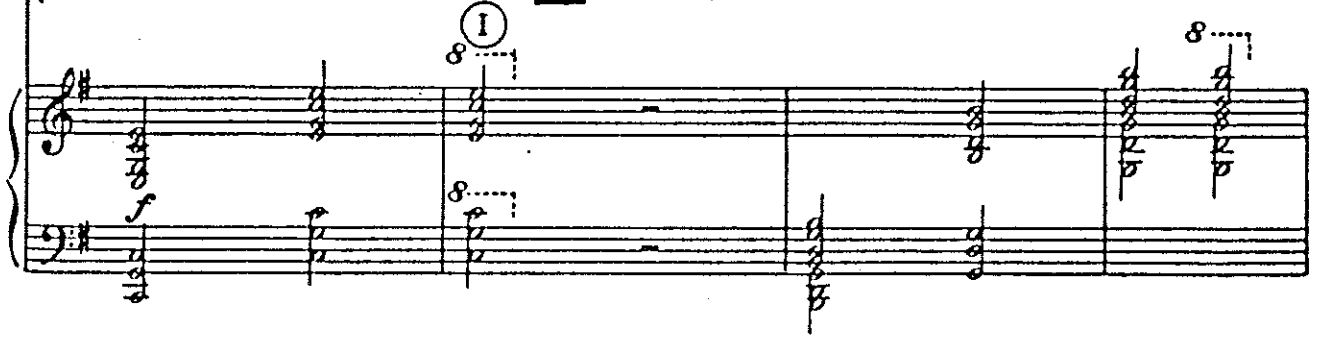

This land was made for you and me.

Grandioso *Show*

This land was made for you and me.

Grandioso

